

MAKE FORD
MODEL FIESTA ZETEC AUTO
COLOUR WHITE
YEAR 2013
ENGINE 1596 cc



VEHICLE CHECKS



VEHICLE HISTORY



VEHICLE DESCRIPTION

➤ VEHICLE CHECKS COMPLETED



NOT STOLEN



NOT WRITTEN OFF



NO OUTSTANDING FINANCE



NO INTERESTED PARTIES



NOT SCRAPPED



NO MILEAGE DISCREPANCIES



NOT IMPORTED



NOT EXPORTED



NO COLOUR CHANGES



NO PLATE CHANGES

MAKE FORD
MODEL FIESTA ZETEC AUTO
COLOUR WHITE
YEAR 2013
ENGINE 1596 cc



VEHICLE CHECKS



VEHICLE HISTORY



VEHICLE DESCRIPTION

VEHICLE HISTORY



STOLEN

The Police National Computer contains a list of all vehicles currently listed as Stolen.

NO



WRITTEN OFF

Insurance companies can declare a vehicle to be a total loss following a theft or serious accident.

NO



OUTSTANDING FINANCE

An outstanding loan agreement could mean the vehicle is legally owned by someone else.

NO



INTERESTED PARTIES

Other parties can register an interest in a vehicle, particularly if it has been obtained fraudulently.

NO



SCRAPPED

It is illegal to sell any vehicle registered as scrapped by the DVLA.

NO



MILEAGE DISCREPANCIES

Previous recorded mileages could indicate that a vehicle's mileage has been changed illegally.

NO



IMPORTED

The DVLA hold records for all vehicles that have been imported into the UK.

NO



EXPORTED

The DVLA hold records for all vehicles that have been exported out of the country.

NO



COLOUR CHANGES

Number of colour changes to the vehicle registered by the DVLA.

NONE

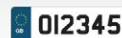

PREVIOUS PLATES

If a vehicle has had a legitimate registration plate change it will be registered by the DVLA.

0

MAKE FORD
MODEL FIESTA ZETEC AUTO
COLOUR WHITE
YEAR 2013
ENGINE 1596 cc



VEHICLE CHECKS



VEHICLE HISTORY



VEHICLE DESCRIPTION

VEHICLE DESCRIPTION



VIN NUMBER

*****6942



FUEL TYPE

The type of fuel needed to operate the vehicle.

PETROL



TRANSMISSION

Commonly a manual or automatic gearbox.

AUTOMATIC



DATE OF FIRST REGISTRATION

The first registration date with the DVLA.

01-03-2013



BODY TYPE

The shape of the vehicle (i.e. convertible, saloon).

5 DOOR HATCHBACK



CO₂ EMISSIONS

The levels of CO₂ pollution produced by the vehicle.

138 g/km



PREVIOUS KEEPERS

The number of keepers recorded for the vehicle at the DVLA, prior to the current owner.

0



ENGINE NUMBER

Unique reference number etched onto the engine.

DJ16942



ENGINE POWER

Brake Horse Power – imperial measurement of an engine's power.

103.5 bhp