

**MAKE** VAUXHALL  
**MODEL** ADAM GLAM S/S  
**COLOUR** RED  
**YEAR** 2013  
**ENGINE** 1229 cc



VEHICLE CHECKS



VEHICLE HISTORY



VEHICLE DESCRIPTION

### ➤ VEHICLE CHECKS COMPLETED



NOT STOLEN



NOT WRITTEN OFF



NO OUTSTANDING FINANCE



NO INTERESTED PARTIES



NOT SCRAPPED



MILEAGE DISCREPANCIES



NOT IMPORTED



NOT EXPORTED



NO COLOUR CHANGES



NO PLATE CHANGES

**MAKE** VAUXHALL  
**MODEL** ADAM GLAM S/S  
**COLOUR** RED  
**YEAR** 2013  
**ENGINE** 1229 cc



VEHICLE CHECKS



VEHICLE HISTORY



VEHICLE DESCRIPTION

### VEHICLE HISTORY



**STOLEN**

The Police National Computer contains a list of all vehicles currently listed as Stolen.

**NO**



**WRITTEN OFF**

Insurance companies can declare a vehicle to be a total loss following a theft or serious accident.

**NO**



**OUTSTANDING FINANCE**

An outstanding loan agreement could mean the vehicle is legally owned by someone else.

**NO**



**INTERESTED PARTIES**

Other parties can register an interest in a vehicle, particularly if it has been obtained fraudulently.

**NO**



**SCRAPPED**

It is illegal to sell any vehicle registered as scrapped by the DVLA.

**NO**



**MILEAGE DISCREPANCIES**

Previous recorded mileages could indicate that a vehicle's mileage has been changed illegally.

**YES**



**IMPORTED**

The DVLA hold records for all vehicles that have been imported into the UK.

**NO**



**EXPORTED**

The DVLA hold records for all vehicles that have been exported out of the country.

**NO**



**COLOUR CHANGES**

Number of colour changes to the vehicle registered by the DVLA.

**NONE**

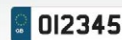

**PREVIOUS PLATES**

If a vehicle has had a legitimate registration plate change it will be registered by the DVLA.

**0**

**MAKE** VAUXHALL  
**MODEL** ADAM GLAM S/S  
**COLOUR** RED  
**YEAR** 2013  
**ENGINE** 1229 cc



VEHICLE CHECKS



VEHICLE HISTORY



VEHICLE DESCRIPTION

## VEHICLE DESCRIPTION



VIN NUMBER

\*\*\*\*\*9136



### FUEL TYPE

The type of fuel needed to operate the vehicle.

**PETROL**



### TRANSMISSION

Commonly a manual or automatic gearbox.

**MANUAL**



### DATE OF FIRST REGISTRATION

The first registration date with the DVLA.

**27-03-2013**



### BODY TYPE

The shape of the vehicle (i.e. convertible, saloon).

**3 DOOR HATCHBACK**



### CO<sub>2</sub> EMISSIONS

The levels of CO<sub>2</sub> pollution produced by the vehicle.

**118 g/km**



### PREVIOUS KEEPERS

The number of keepers recorded for the vehicle at the DVLA, prior to the current owner.

**1**



### ENGINE NUMBER

Unique reference number etched onto the engine.

**A12XER -19CG5525LWD**



### ENGINE POWER

Brake Horse Power – imperial measurement of an engine's power.

**69 bhp**